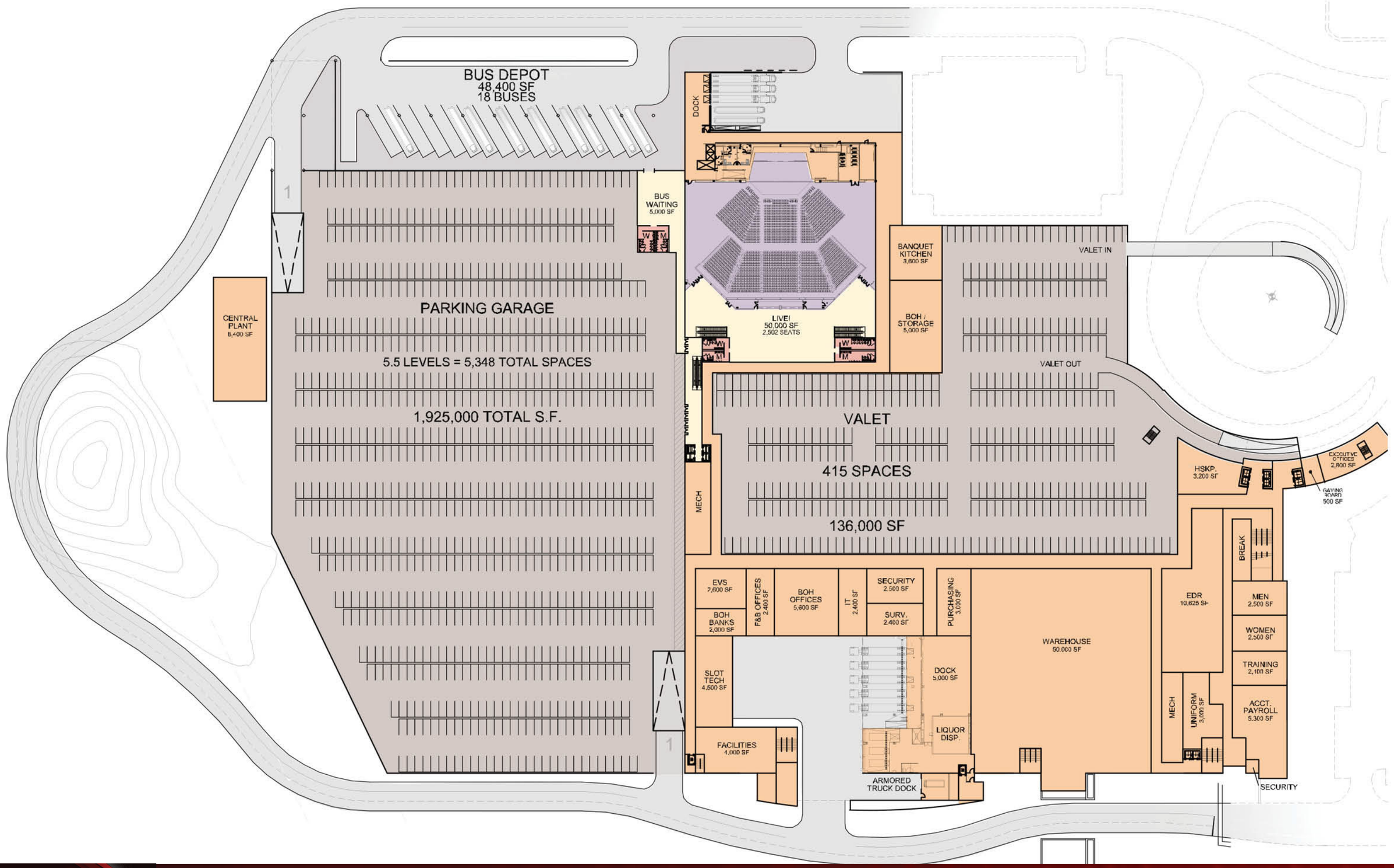

BASEMENT LEVEL