

APPENDIX B
PROPERTY MAPS

Site location Map

Topo: 0.75 Mile Radius



4 FAIRWAY DRIVE MONROE, NY 10950

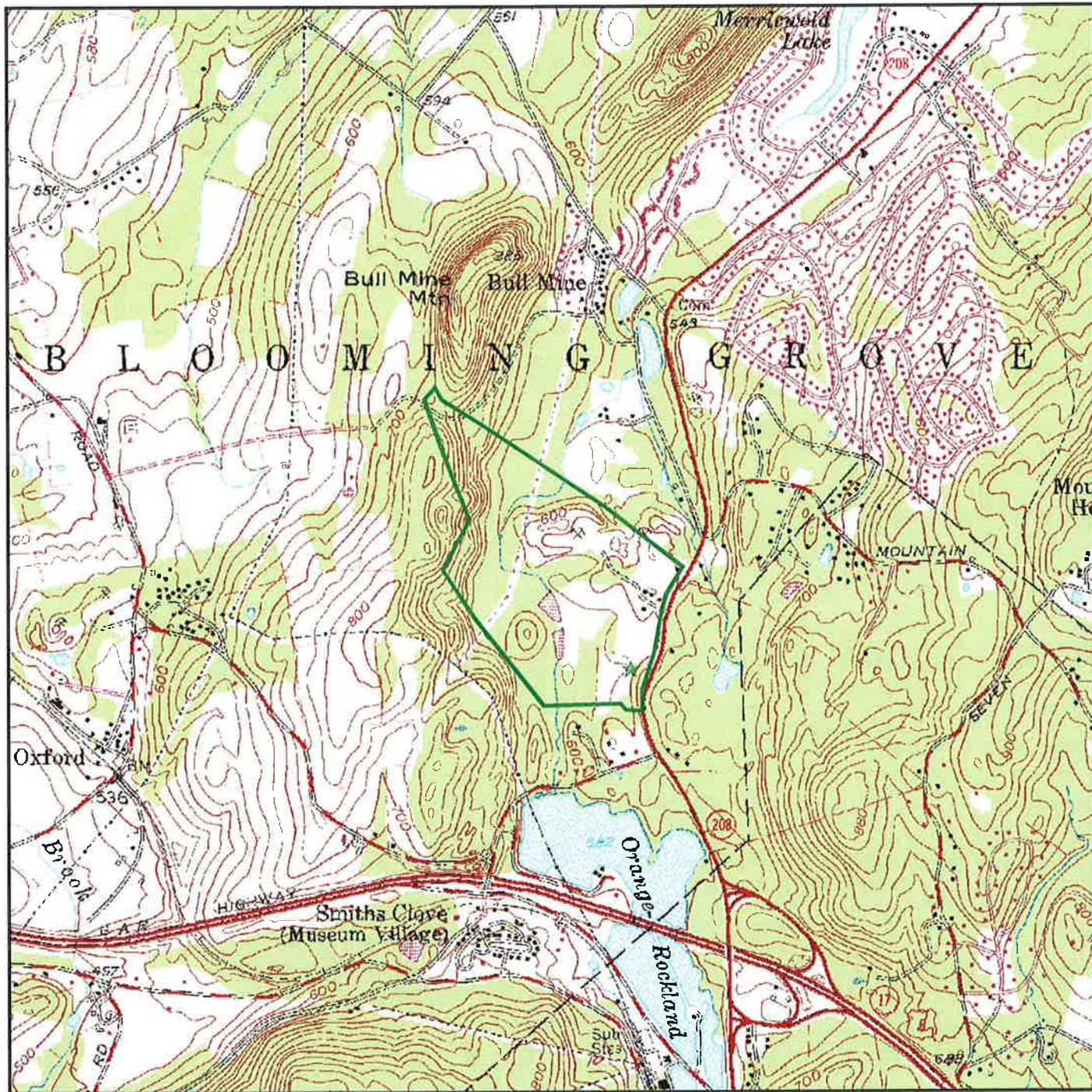

Map Image Position: TP
Map Reference Code & Name: 41074-C2 Monroe
Map State(s): NY
Modified Date: 1981

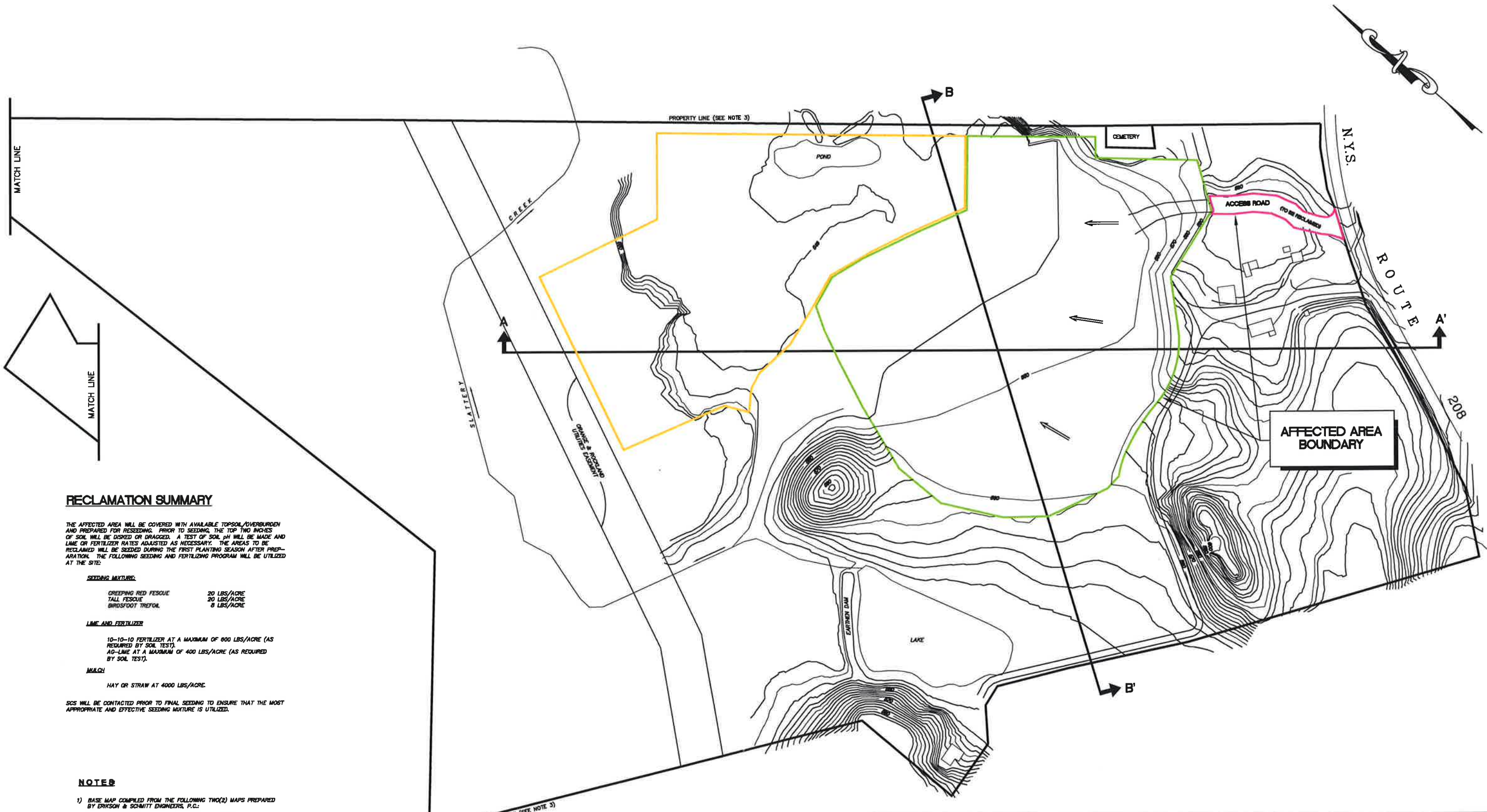

RECLAMATION SUMMARY

THE AFFECTED AREA WILL BE COVERED WITH AVAILABLE TOPSOIL/OVERBURDEN AND PREPARED FOR RESEEDING. PRIOR TO SEEDING, THE TOP TWO INCHES OF SOIL WILL BE DISHD OR DRAGGED. A TEST OF SOIL PH WILL BE MADE AND LIME OR FERTILIZER RATES ADJUSTED AS NECESSARY. THE AREAS TO BE RECLAIMED WILL BE SEEDING DURING THE FIRST PLANTING SEASON AFTER PREPARATION. THE FOLLOWING SEEDING AND FERTILIZING PROGRAM WILL BE UTILIZED AT THE SITE:

SEEDING MIXTURE:

CREeping RED FESCUE 20 LBS/ACRE
 TALL FESCUE 20 LBS/ACRE
 BIRD'SFOOT TREFOL 8 LBS/ACRE

LIME AND FERTILIZER

10-10-10 FERTILIZER AT A MAXIMUM OF 600 LBS/ACRE (AS REQUIRED BY SOIL TEST).
 10-LIME AT A MAXIMUM OF 400 LBS/ACRE (AS REQUIRED BY SOIL TEST).

MULCH:

HAY OR STRAW AT 4000 LBS/ACRE.

SCS WILL BE CONTACTED PRIOR TO FINAL SEEDING TO ENSURE THAT THE MOST APPROPRIATE AND EFFECTIVE SEEDING MIXTURE IS UTILIZED.

NOTES

- 1) BASE MAP COMPILED FROM THE FOLLOWING TWO(2) MAPS PREPARED BY ERIKSON & SCHMITT ENGINEERS, P.C.:
 "PROPOSED EXCAVATION AREA" DATED 10/04/80
 "LANDS OF BRIAN GIBSON" DATED 10/10/88
 AND A SURVEY MAP PREPARED BY VICTOR H. ERIKSON ENTITLED:
 "LANDS OF DAVID PLOTNIK" DATED 03/91.
- 2) ELEVATION DATUM BASED ON MAP "PROPOSED EXCAVATION AREA" AS REFERENCED ABOVE.
- 3) PROPERTY LINES BASED ON MAP "LANDS OF DAVID PLOTNIK" AS REFERENCED ABOVE.
- 4) THIS MAP IS NOT INTENDED TO BE USED FOR ENGINEERING OR DESIGN PURPOSES.
- 5) WATER TABLE ELEVATION - 530'±.

LEGEND

- EXISTING CONTOUR
- PROPOSED CONTOUR
- AFFECTED AREA TO BE RECLAIMED
- ACCESS ROAD TO BE RECLAIMED
- AREA MINED PRIOR TO 1975
- DRAINAGE DIRECTION

| NO. | DATE | RECORD OF WORK | DRN | CHKD | APPR |
|-----|----------|---|-----|------|------|
| 1 | 03/29/84 | REVISED TITLEBLOCK TO REFLECT NEW PROJ. NO. | | MLB | |
| 2 | 08/08/84 | AFFECTED AREA BOUNDARY ADJUSTED. | | MJD | |
| 3 | 08/08/84 | ACCESS ROAD RELOCATED. | | MJD | |
| | | | | | |
| | | | | | |
| | | | | | |
| | | | | | |
| | | | | | |
| | | | | | |
| | | | | | |

| PROJECT | |
|---------------------------|---------------|
| PROJ. MGR: | R.C. LaFleur |
| PROJ. NO.: | 84108 |
| PREPARED BY: | M.J. DeAngelo |
| DRAFTED BY: | W.L. Budd |
| CHECKED BY: | |
| APPROVED BY: | |
| DATUM: SEE NOTE 2 | |
| CONTOUR INTERVAL = 2 FEET | |
| 0 25 50 100 200 | |
| 1"=100' | |

RECLAMATION PLAN
STEEL STYLE, INC.



TOWN OF BLOOMING GROVE ORANGE CO., N.Y.

SPECTRA ENVIRONMENTAL GROUP, INC.
 19 British American Blvd.
 Latham, NY 12110

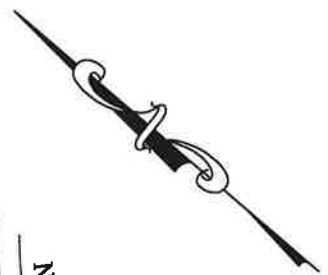
DATE: 03/10/84 SCALE: 1"=100' DWG. NO. 84108_3 SHEET 2 OF 3



AFFECTED AREA SUMMARY

| | | |
|---|--|-----------------|
|  | 2000-2005 EXCAVATION AREA | 12.6 Ac. |
|  | ACCESS ROAD | 0.3 Ac. |
| | TOTAL PERMIT TERM AFFECTED AREA | 12.9 Ac. |

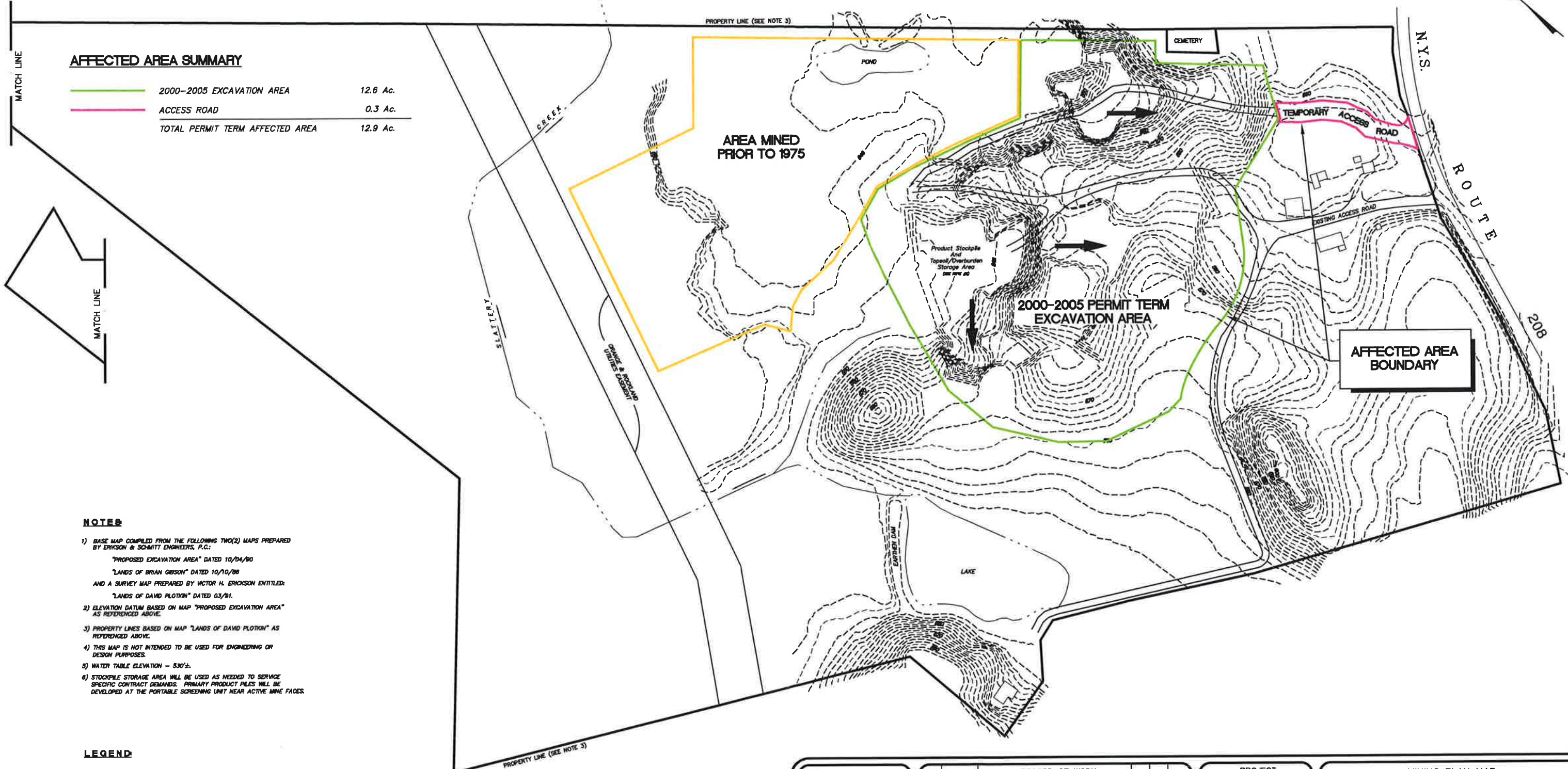

NOTES

- 1) BASE MAP COMPILED FROM THE FOLLOWING TWO(2) MAPS PREPARED BY ERICKSON & SCHMITT ENGINEERS, P.C.:
 "PROPOSED EXCAVATION AREA" DATED 10/04/80
 "LANDS OF BRIAN GIBSON" DATED 10/10/88
 AND A SURVEY MAP PREPARED BY VICTOR H. ERICKSON ENTITLED:
 "LANDS OF DAVID PLOTKIN" DATED 03/81.
- 2) ELEVATION DATUM BASED ON MAP "PROPOSED EXCAVATION AREA" AS REFERENCED ABOVE.
- 3) PROPERTY LINES BASED ON MAP "LANDS OF DAVID PLOTKIN" AS REFERENCED ABOVE.
- 4) THIS MAP IS NOT INTENDED TO BE USED FOR ENGINEERING OR DESIGN PURPOSES.
- 5) WATER TABLE ELEVATION - 530'.
 6) STOCKPILE STORAGE AREA WILL BE USED AS NEEDED TO SERVICE SPECIFIC CONTRACT DEMANDS. PRIMARY PRODUCT PILES WILL BE DEVELOPED AT THE PORTABLE SCREENING UNIT NEAR ACTIVE MINE FACES.

LEGEND

-  EXISTING CONTOUR
-  AREA MINED PRIOR TO 1975 = 6.0 Ac.
-  DIRECTION OF MINING

UNAUTHORIZED ALTERATION OR ADDITION TO THIS DRAWING IS A VIOLATION OF SECTION 7209, SUBDIVISION 2 OF THE NEW YORK STATE EDUCATION LAW.

| NO. | DATE | RECORD OF WORK | DRN | CHK | APPR |
|-----|----------|--|-----|-----|------|
| 1 | 03/29/84 | REVISED TITLEBLOCK TO REFLECT NEW PROJ. NO. | MLB | | |
| 2 | 08/08/84 | AFFECTED AREA BOUNDARY ADJUSTED. | MLB | | |
| 3 | 08/08/84 | ACCESS ROAD RELOCATED. | MLB | | |
| 4 | 07/28/84 | INTERNAL HAUL ROAD AND STOCKPILE AREA ADDED. | MLB | | |
| 5 | 07/28/84 | DRAINAGE CHANNEL ADDED. | MLB | | |
| 6 | 07/11/00 | Mine Faces Updated For Renewal | MSD | | |

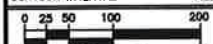
| PROJECT | |
|---|-------|
| PROJ. ENGR.: | |
| PROJ. NO.: | 20024 |
| PREPARED BY: | MSD |
| DRAFTED BY: | MSD |
| CHECKED BY: | |
| APPROVED BY: | |
| DATUM: | |
| CONTOUR INTERVAL = | FEET |
|  | |
| 1"=100' | |

MINING PLAN MAP

STEEL STYLE, INC.
 ROUTE 208 MINE SITE
 TOWN OF BLOOMING GROVE ULSTER CO., N.Y.

STERLING
 Sterling Environmental Engineering, P.C.
 Nine Columbia Circle • Albany, New York 12203

DATE: 7/11/00 SCALE: 1"=100' DWG. NO. 2002400 SHEET 1 OF 1